

PERMIT  
 CITY OF NAPOLEON, OHIO - BUILDING DEPARTMENT  
 255 West Riverview Avenue, Napoleon, Ohio 43545 - (419) 592-4010

Permit No. <u>2775</u> Issued <u>9-30-92</u>	FEEES	BASE	PLUS	TOTAL
Job Location <u>216 SYCAMORE LANE</u>	<input checked="" type="checkbox"/> Building	\$ 9.00	\$ 18.00	\$ 27.00
Lot _____	<input type="checkbox"/> Electrical	\$ _____	\$ _____	\$ _____
Issued by <u>BRENT N. DAMMAN</u>	<input type="checkbox"/> Plumbing	\$ _____	\$ _____	\$ _____
Owner <u>TIMOTHY DOWNEY</u>	<input type="checkbox"/> Mechanical	\$ _____	\$ _____	\$ _____
Address <u>216 SYCAMORE LN., NAPOLEON, OHIO</u>	<input type="checkbox"/> Demolition	\$ _____	\$ _____	\$ _____
Agent <u>KEITH BUEHRER 592-3626</u>	<input type="checkbox"/> Zoning	\$ _____	\$ _____	\$ _____
Address <u>145 CAPRI, NAPOLEON, OHIO</u>	<input type="checkbox"/> Sign	\$ _____	\$ _____	\$ _____
Use Type - Residential <u>X</u>	<input type="checkbox"/> Water Tap	\$ _____	\$ _____	\$ _____
Other - Describe _____	<input type="checkbox"/> Sew. Insp.	\$ _____	\$ _____	\$ _____
No. Dwelling Units <u>1</u>	<input type="checkbox"/> Sewer Tap	\$ _____	\$ _____	\$ _____
New <u>Replacement</u>	<input type="checkbox"/> Temp. Water	\$ _____	\$ _____	\$ _____
Add'n. <u>X</u> Alter _____ Remodel _____	<input type="checkbox"/> Temp. Elec.	\$ _____	\$ _____	\$ _____
Mixed Occupancy _____	TOTAL FEES.....			\$ 27.00
Change of Occupancy _____	LESS FEES PAID... 9-30-92...			\$ 27.00
Estimated Cost \$ <u>2,500.00</u>	BALANCE DUE.....			\$ 0.00

ZONING INFORMATION

district A	lot dimensions 100 X 125	area 12,500	front yd 30'	side yd 7'	rear yd 15'
max hgt	no pkg spaces	no ldg spaces	max cover	petition or appeal req'd	date appr

WORK INFORMATION

Size: Length 32' Width 8' Stories 1 Ground Floor Area PORCH = 256 S.F.  
 Height 8' Building Volume (for Demo. Permit) \_\_\_\_\_

Electrical: \_\_\_\_\_  
 Plumbing: \_\_\_\_\_  
 Mechanical: \_\_\_\_\_

Additional Information: ADD PORCH TO EXISTING STRUCTURE **PAID**  
 Date 9-30-92 Applicant Signature [Signature] **SEP 30 1992**  
**CITY OF NAPOLEON**

# INSPECTION RECORD

	UNDERGROUND			ROUGH-IN					FINAL			
	Type	Date	By	Type	Date	By	Type	Date	By	Type	Date	By
<b>PLUMBING</b>	Building Drains			Drainage, Waste & Vent Piping			Indirect Waste			Drainage, Waste & Vent Piping		
	Water Piping									Backflow Prevention		
	Building Sewer			Water Piping			Condensate Lines			Water Heater		
	Sewer Connection									FINAL APPROVAL		
<b>MECHANICAL</b>	Refrigerant Piping			Refrigerant Piping			Chimney(s)			Grease Exhaust System		
				Duct Furnace(s)			Fire Dampers			Air Cond. Unit(s)		
	Ducts/Plenums			Ducts/Plenums			<input type="checkbox"/> Radiant Htr(s) <input type="checkbox"/> Unit Htr(s)			Refrigeration Equipment		
				Duct Insulation			Pool Heater			Furnace(s)		
			Combustion Products Vents			Ventilation <input type="checkbox"/> Supply <input type="checkbox"/> Exhst.				FINAL APPROVAL		
<b>ELECTRICAL</b>	Conduits & or Cable			Conduits/Cable			<input type="checkbox"/> Range <input type="checkbox"/> Dryer			Temp Service Temp Lighting		
	Grounding & or Bonding			Rough Wiring			<input type="checkbox"/> Generator(s) <input type="checkbox"/> Motors			Fixtures Lampholders		
	Floor Ducts Raceways			Service Panel Switchboard			<input type="checkbox"/> Water Htr <input type="checkbox"/> Welder			Signs		
	Service Conduit			Busways Ducts			<input type="checkbox"/> Heaters <input type="checkbox"/> Heat Cable			Electric Mtr. Clearance		
	Temporary Power Pole			Subpanels			<input type="checkbox"/> Duct Htr(s) <input type="checkbox"/> Furnace(s)			FINAL APPROVAL		
<b>BUILDING</b>	Location, Set-backs, Esmt(s)	10/5	MG	Exterior Wall Construction			Roof Covering Roof Drainage			Smoke Detector		
	Excavation						Exterior Lath			Demolition (sewer cap)		
	Footings & Reinforcing	10/5	MG				<input type="checkbox"/> Interior Lath <input type="checkbox"/> Wallboard					
	Floor Slab			Interior Wall Construction			Fire Wall(s)			Building or Structure		
	Foundation Walls	10/6	BD	Columns & Supports			Fireplace Chimney					
	Sub-soil Drain			Crawl Space <input type="checkbox"/> Vent <input type="checkbox"/> Access			Attic <input type="checkbox"/> Vent <input type="checkbox"/> Access					
	Piles			Floor System(s)						FINAL APPROVAL BLDG. DEPT.		
			Roof System			Special Insp Reports Rec'd				Certificate of Occupancy Issued		
<b>ADDITIONAL</b>	INSPECTIONS, CORRECTIONS, ETC.						INSPECTIONS, CORRECTIONS, ETC.					

**APPLICATION FOR**

Residential, Building, Electrical, Plumbing, Mechanical, and Demolition Permit  
 FROM - The City of Napoleon, Ohio, Building Department  
 255 West Riverview Avenue; P.O. Box 151; Napoleon, Ohio 43545 - Telephone (419) 592-4010

ENTRY NO. \_\_\_\_\_

PERMIT NO. 2775 ISSUED 9-30-92

JOB LOCATION 216 Sycamore Ln.

LOT \_\_\_\_\_  
 (Subdivision or Legal Description)

ISSUED BY BND  
 (Building Official)

OWNER Timothy Downey PHONE \_\_\_\_\_

ADDRESS 216 Sycamore Ln. Napoleon

AGENT Keith Buchner PHONE 592-3126

ADDRESS 145 Capri

USE:  Residential ( ) Commercial ( ) Industrial  
 ( ) Other \_\_\_\_\_

WORK: ( ) New  Addition ( ) Replacement ( ) Remodel

	Base	Plus	Total
<input checked="" type="checkbox"/> Building	\$ 9,100	\$ 18,000	\$ 27,100
( ) Electrical	\$ _____	\$ _____	\$ _____
( ) Plumbing	\$ _____	\$ _____	\$ _____
( ) Mechanical	\$ _____	\$ _____	\$ _____
( ) Demolition	\$ _____	\$ _____	\$ _____
( ) Zoning	\$ _____	\$ _____	\$ _____
( ) Sign	\$ _____	\$ _____	\$ _____
( ) Water Tap	\$ _____	\$ _____	\$ _____
( ) Sewer Tap	\$ _____	\$ _____	\$ _____
( ) Temp Water	\$ _____	\$ _____	\$ _____
( ) Temp Elec.	\$ _____	\$ _____	\$ _____

ESTIMATED COST = \$ 2500.00

Additional Plan Review: Structure \_\_\_\_\_ Hours \_\_\_\_\_  
 Electric \_\_\_\_\_ Hours \_\_\_\_\_

TOTAL FEES . . . . . \$ 27,100  
 Less Fees Paid . . . . . \$ 27,100  
 BALANCE DUE . . . . . \$ -0-

**ZONING INFORMATION**

District	Lot Dimensions	Area	Front Yard	Side Yard	Rear Yard
<u>A</u>	<u>100 X 125</u>	<u>12,500</u>	<u>30'</u>	<u>7'</u>	<u>15'</u>
Max Height	No. Pkg. Spaces	No. Ldg. Spaces	Max Cover	Petition or Appeal Required-Date	

**WORK INFORMATION**

Building: Ground Floor Area \_\_\_\_\_ sq. ft. Basement Floor Area \_\_\_\_\_ sq. ft.

Garage Floor Area \_\_\_\_\_ sq. ft. 2nd Floor Area \_\_\_\_\_ sq. ft. Other Porch 256 sq. ft.

Size: Width 8' Length 32' Stories 1 Height 8'

Building Volume (for Demolition Permit) \_\_\_\_\_ cubic feet

Description of Work: add porch to existing structure.

ELECTRICAL: Contractor \_\_\_\_\_ Phone \_\_\_\_\_

Address \_\_\_\_\_ ESTIMATED COST = \$ \_\_\_\_\_

Type of Work: ( )New ( )Service Change ( )Rewiring ( )Add'l Wiring TEMPORARY ELEC. REQUIRED - ( )Yes ( )No

Size of Service \_\_\_\_\_ Underground \_\_\_\_\_ Overhead \_\_\_\_\_ Number of New Circuits \_\_\_\_\_

Description of Work: \_\_\_\_\_

PLUMBING: Contractor \_\_\_\_\_ Phone \_\_\_\_\_

Address \_\_\_\_\_ ESTIMATED COST = \$ \_\_\_\_\_

WATER TAP REQUIRED - ( )Yes ( )No Size \_\_\_\_\_ Type of Pipe \_\_\_\_\_ Water Dist. Pipe \_\_\_\_\_

SANITARY SEWER TAP REQUIRED - ( )Yes ( )No Size \_\_\_\_\_ Type of Pipe \_\_\_\_\_ Dr. Waste Vt. Pipe \_\_\_\_\_

STREET SEWER TAP REQUIRED - ( )Yes ( )No Type of Pipe \_\_\_\_\_ STREET TO BE OPENED - ( )Yes ( )No

Main Building Drain Size = \_\_\_\_\_ Main Vent Pipe Size = \_\_\_\_\_

LIST NUMBER OF PLUMBING FIXTURES BELOW:

Water Closets = \_\_\_\_\_ Bathtubs = \_\_\_\_\_ Showers = \_\_\_\_\_ Lavatories = \_\_\_\_\_ Kitchen Sinks = \_\_\_\_\_ Disposal = \_\_\_\_\_

Clothes Washer = \_\_\_\_\_ Floor Drains = \_\_\_\_\_ Dishwasher = \_\_\_\_\_ Other \_\_\_\_\_ Total = \_\_\_\_\_

Description of Work: \_\_\_\_\_

MECHANICAL: Contractor \_\_\_\_\_ Phone \_\_\_\_\_

Address \_\_\_\_\_ ESTIMATED COST = \$ \_\_\_\_\_

HEATING SYSTEM - ( )Forced Air ( )Gravity ( )Hot Water ( )Steam ( )Unit Heaters ( )Radiant ( )Baseboard

TYPE OF FUEL - ( )Electric ( )Natural Gas ( )Propane ( )Wood ( )Coal ( )Solar ( )Geothermal Other \_\_\_\_\_

NUMBER OF HEAT ZONES = \_\_\_\_\_ HOT WATER - ( )One (1) Pipe ( )Two (2) Pipes ( )Series Loop

ELECTRIC HEAT - Number of Circuits \_\_\_\_\_ Number of Furnaces \_\_\_\_\_ Number of Hot Air Runs \_\_\_\_\_

Number of Hot Water Radiators \_\_\_\_\_ Total Heat Loss \_\_\_\_\_ Rated Capacity of Furnace/Boiler \_\_\_\_\_

LOCATION OF HEATING UNITS - ( )Crawl Space ( )Floor Level ( )Attic ( )Suspended ( )Roof ( )Outside

Description of Work: \_\_\_\_\_

DRAWINGS REQUIRED: All applications must be accompanied by two (2) complete sets of Drawings including Site Plans, Foundation Plans, Floor Plans, Structural Framing Plans, Exterior Elevations, Section and Details, Stair Details, Electrical Layout, Plumbing Isometric, Heating Layout, etc. All Plans shall be drawn to scale, show all existing structure on the Site Plans, and show electric panel and furnace locations.

READ AND SIGN BELOW: The undersigned hereby makes application for a Permit for all work described herein and agrees to complete the work in strict accordance with all applicable provisions of the current edition of the C.A.B.O. Building Code, the Napoleon Building and Zoning Codes, the Napoleon Engineering Department Rules and Regulations, Standard Specifications and other pertinent sections of the Napoleon Code of Ordinances.

Signature of Applicant \_\_\_\_\_ Date \_\_\_\_\_

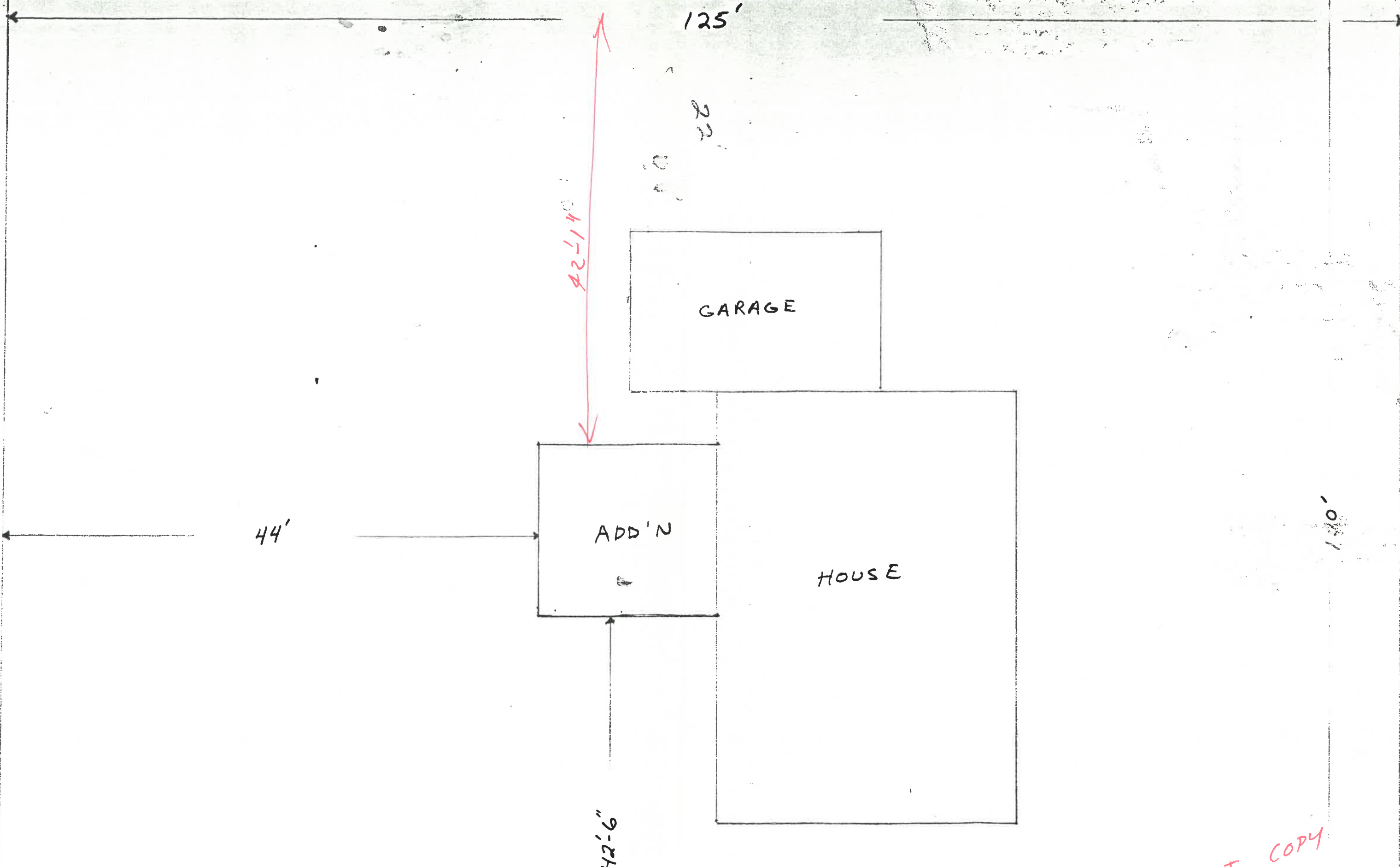

125'

8  
3

42'-14"

GARAGE

ADD'N

HOUSE

44'

10'

D.I. COPY





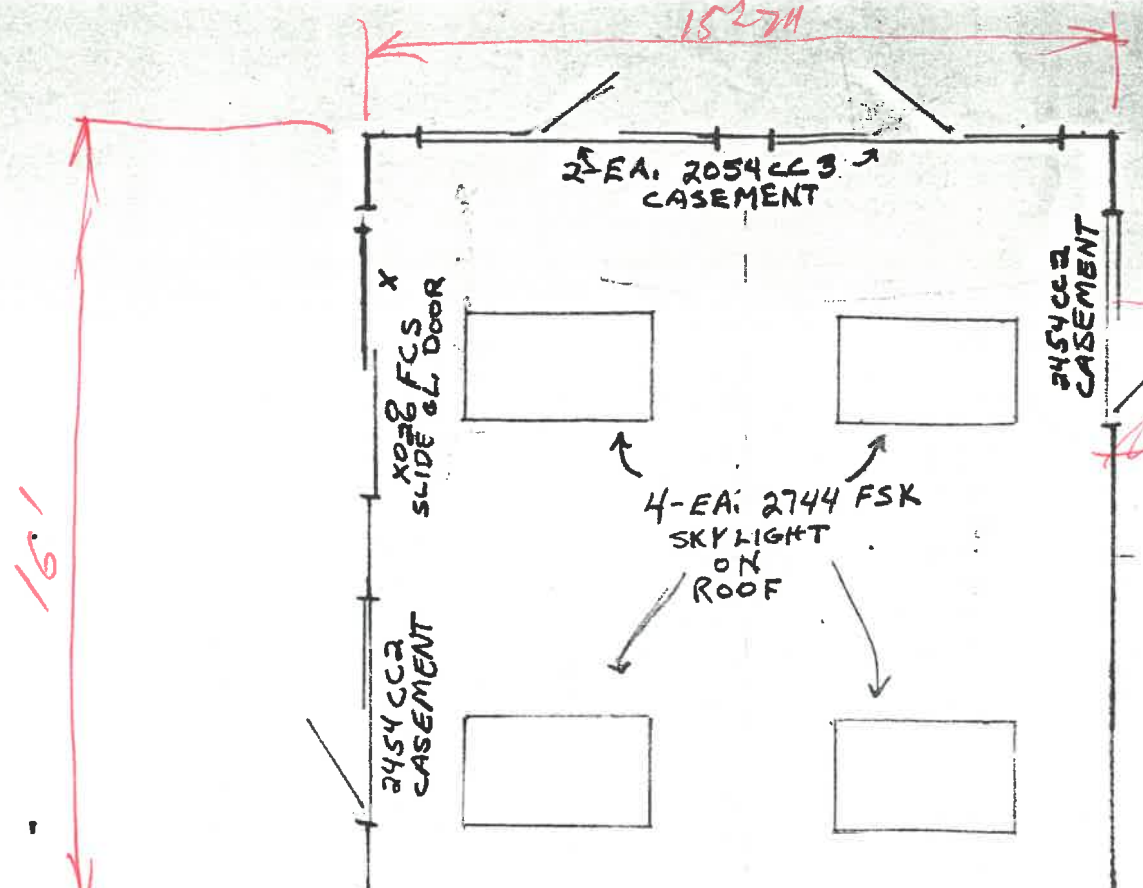

2-EA: 2054 CCA CASEMENT

X028 FCS SLIDE & L. DOOR

2454 CCA CASEMENT

4-EA: 2744 FSK SKYLIGHT ON ROOF

2454 CCA CASEMENT

16'1"

15'2 1/4"

EXIST HOUSE

EXIST GARAGE

O.H. DOOR

NOTE  
LAN DR OK  
EJA





EXIST GARAGE

NEW CONCRETE SLAB TO BE Poured

2x4" WALLS

2x12" RAFTERS 16" O.C.

K172

2x10 BOX END TAKEN OUT

2x10"x16" FLOOR JOIST 16" O.C.

3" IN FLOOR JOIST

3 1/2"x13 1/4"x17' GLUE LAM BEAM

EXIST BATH

3'x3' STOOP

4/12 PITCH ROOF  
CATHEDRAL CEILING  
SCALE 1/2" = 1'

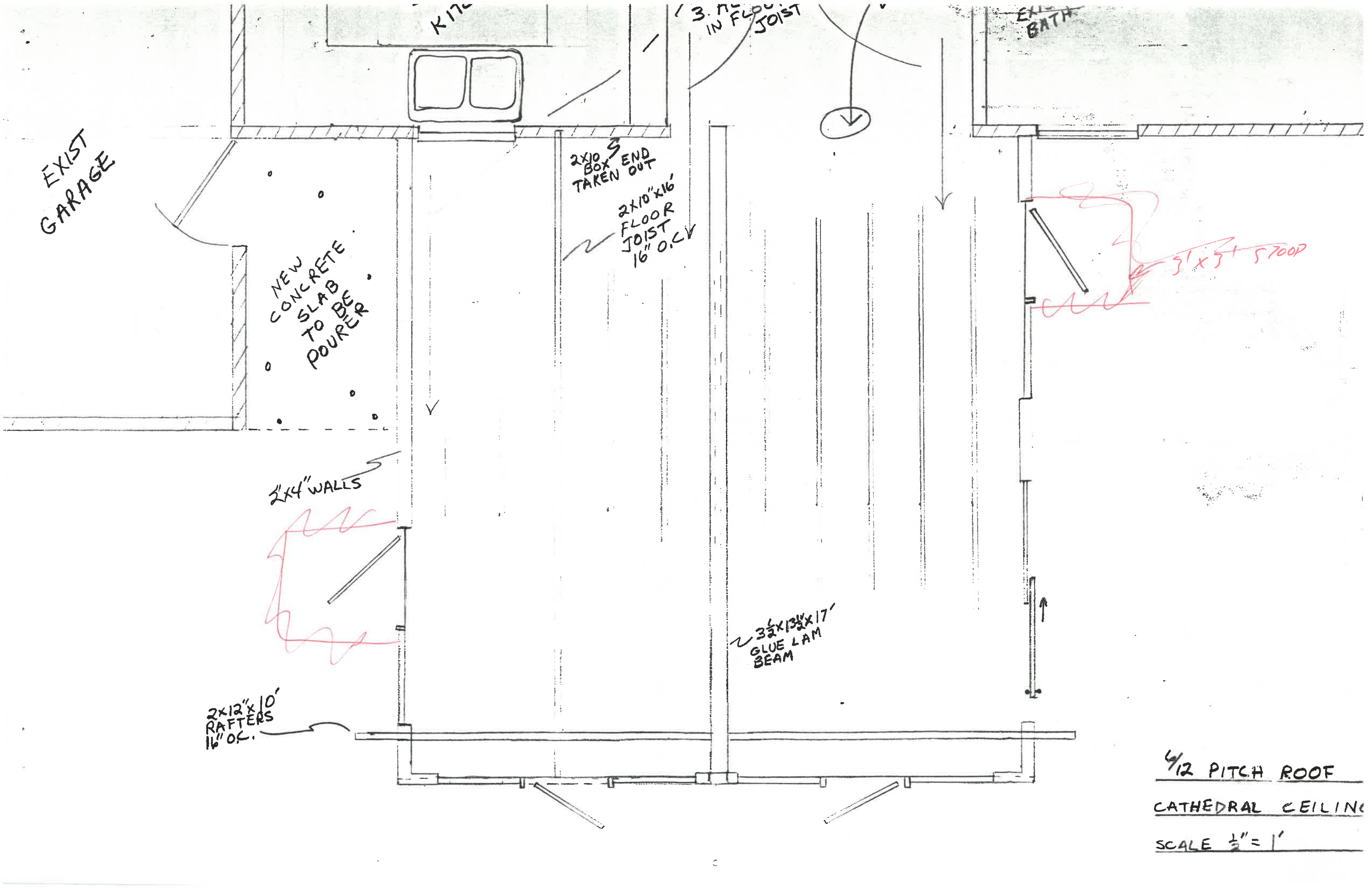



NAPOLEON BUILDING DEPARTMENT (SAMPLE DRAWING)

VENTS RIDGE  
 ROOFING ASPHALT  
 UNDERLAYMENT 15# FELT  
 SHEATHING 7/16" WAFFER WOOD

CATHEDRAL CEILING

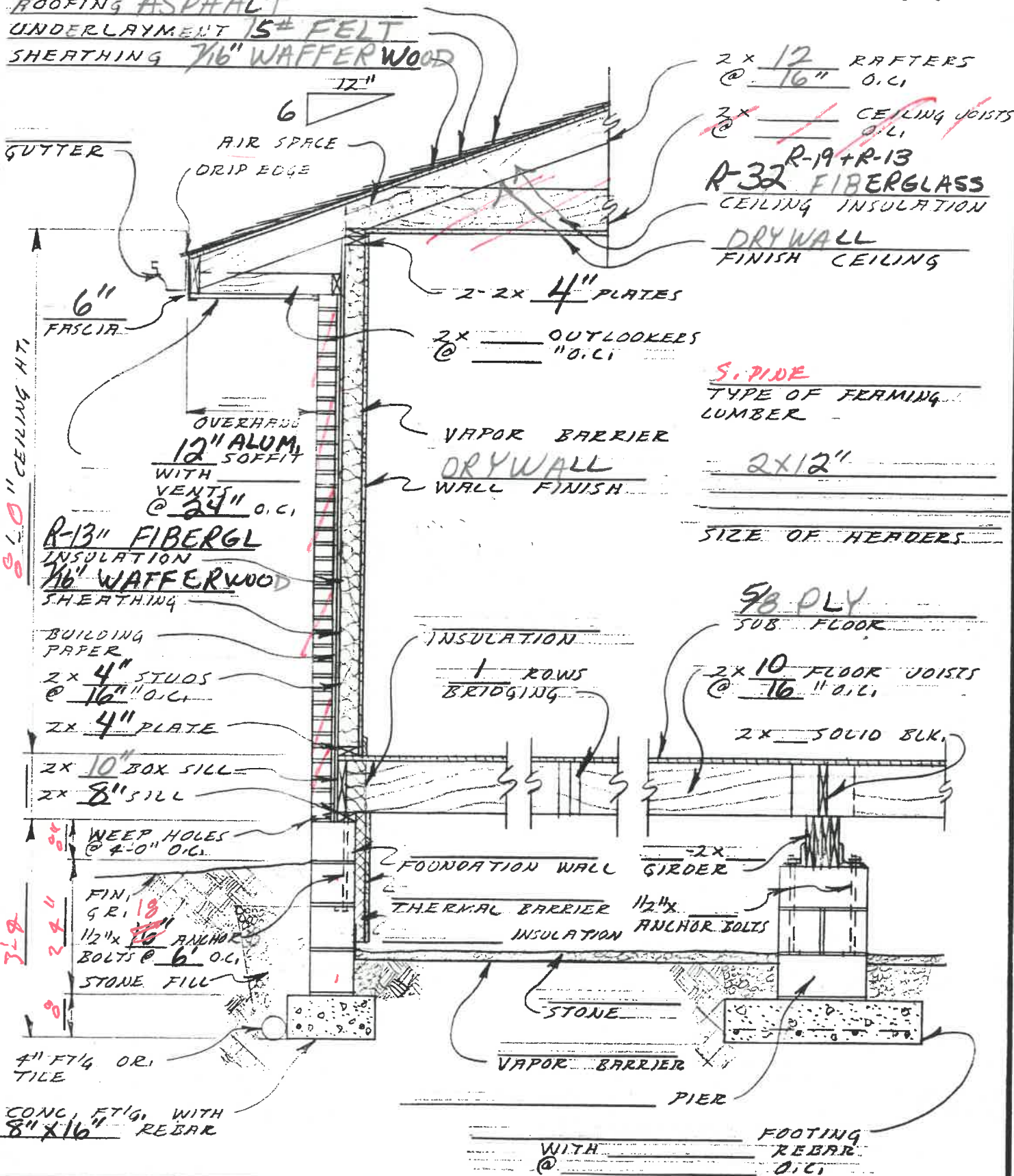

2x 12 RAFTERS @ 16" O.C.  
 2x CEILING JOISTS @ 16" O.C.  
 R-32 R-19+R-13 FIBERGLASS CEILING INSULATION  
 DRYWALL FINISH CEILING

2x 4" PLATES  
 2x OUTLOOKERS @ 16" O.C.  
 S. SIDE TYPE OF FERMING LUMBER  
 2x12" SIZE OF HEADERS

9/8 PLY SUB FLOOR  
 2x 10 FLOOR JOISTS @ 16" O.C.  
 2x SOLID BLK.

2x FOUNDATION WALL GIRDER  
 THERMAL BARRIER INSULATION 1/2"  
 ANCHOR BOLTS  
 STONE  
 VAPOR BARRIER  
 PIER  
 FOOTING WITH REBAR @ 16" O.C.

DATE \_\_\_\_\_ WALL SECTION - BRICK VENEER \_\_\_\_\_ DWG N° OF \_\_\_\_\_



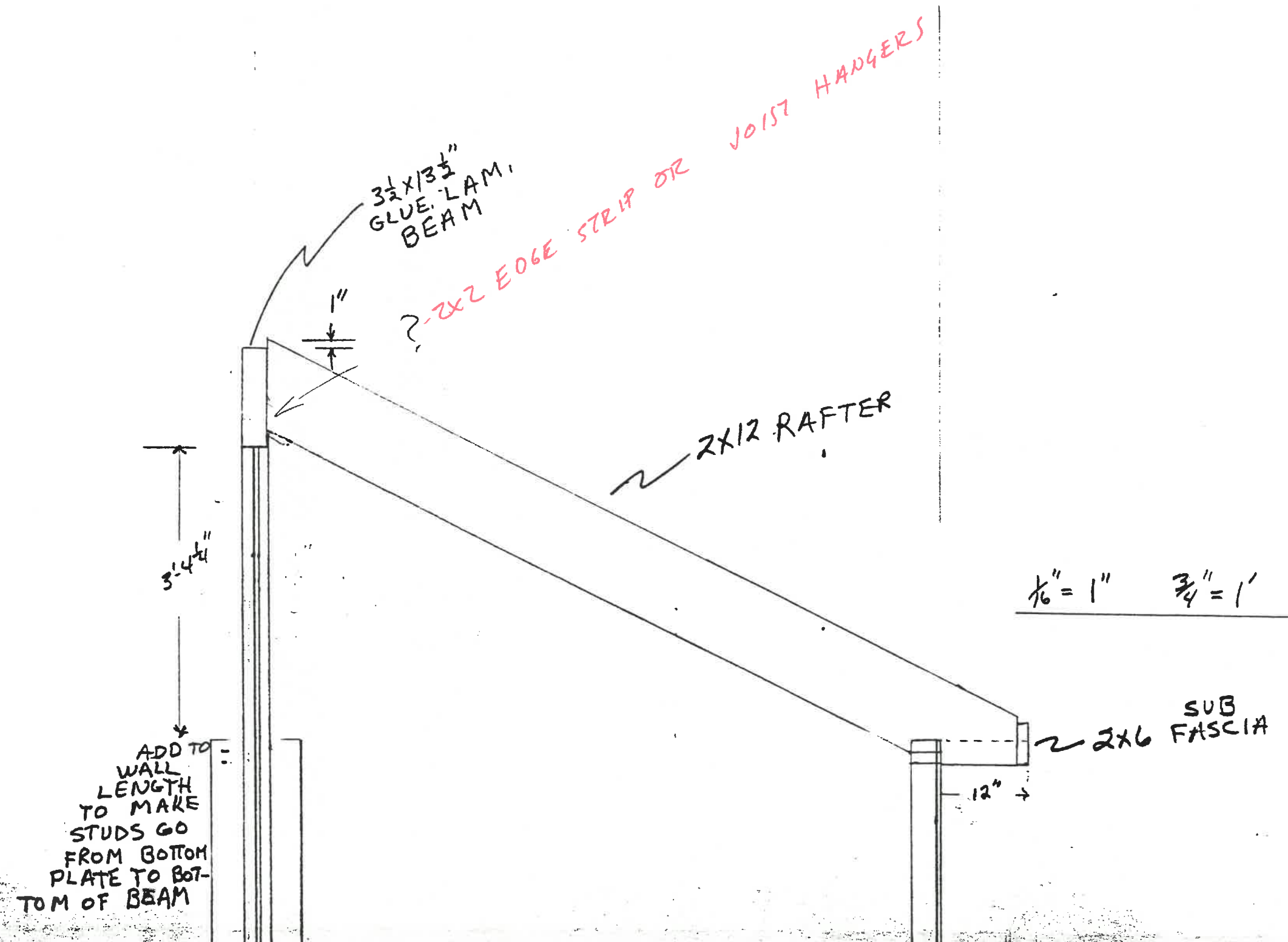

3 1/2 x 13 1/2"  
GLUE LAM.  
BEAM

?-2x2 EDGE STRIP OR JOIST HANGERS

2x12 RAFTER

1/6" = 1"    3/4" = 1'

2x6 SUB  
FASCIA

ADD TO  
WALL  
LENGTH  
TO MAKE  
STUDS GO  
FROM BOTTOM  
PLATE TO BOT-  
TOM OF BEAM

3'-4 1/4"

12" →



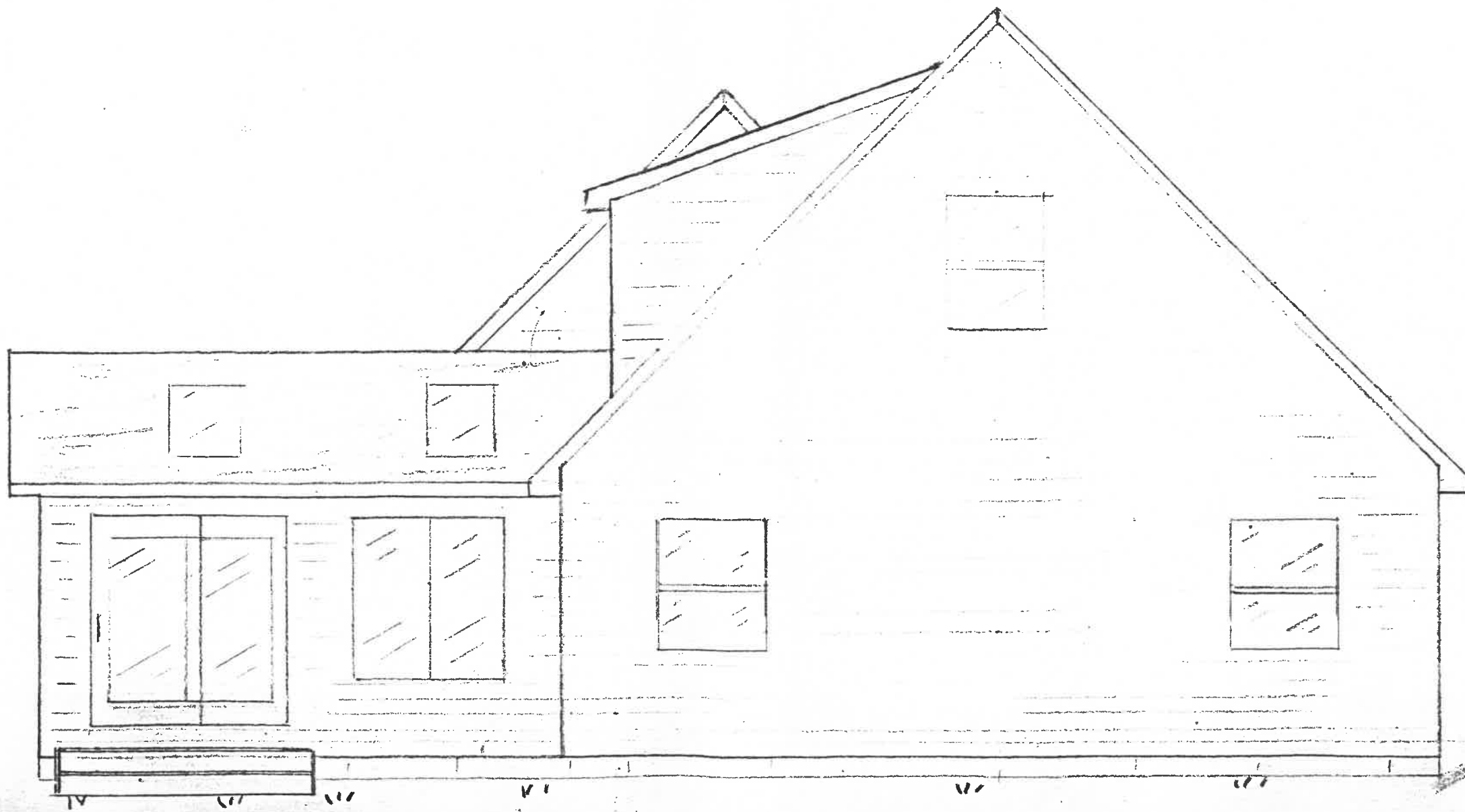

N.W. ELEVATION





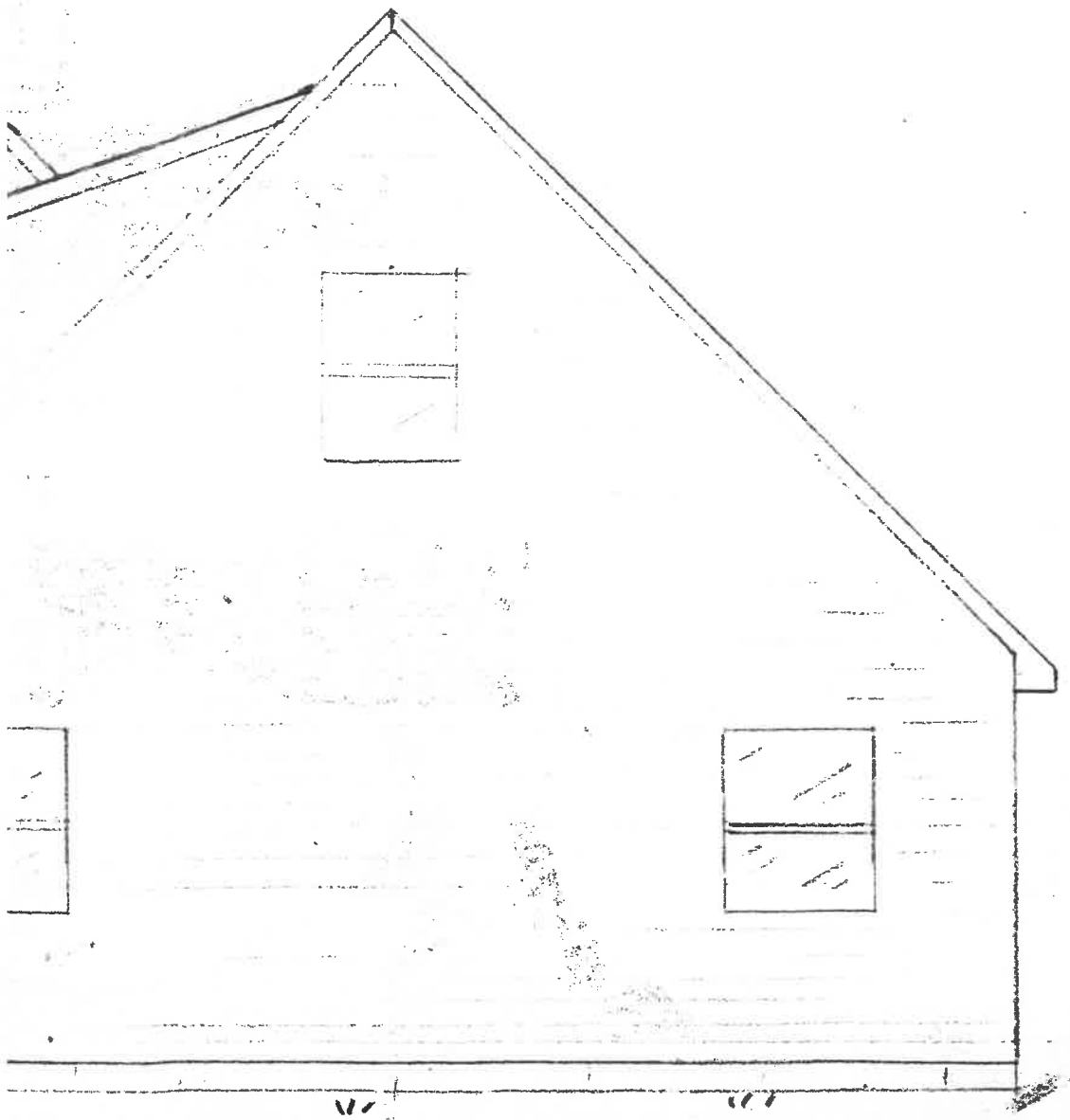

TION

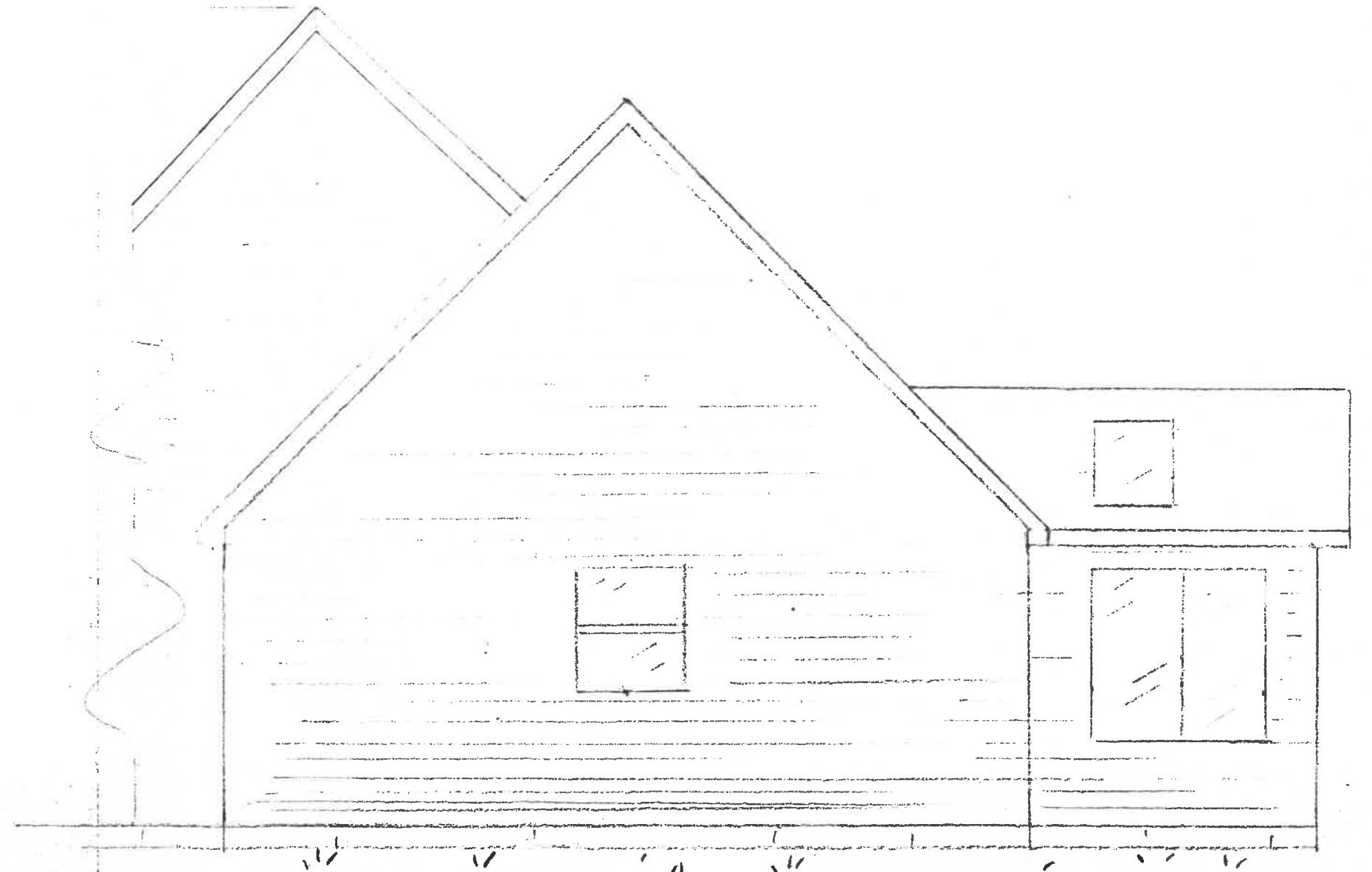

S.E. ELEVATION



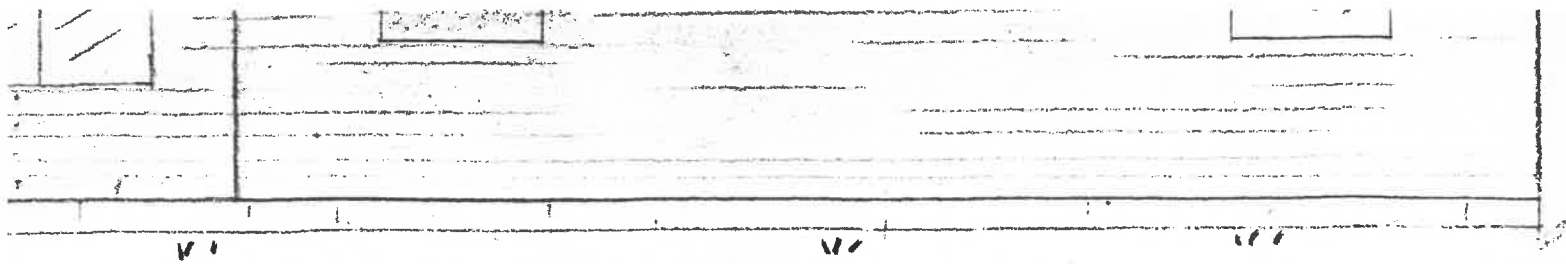

N.W. ELEVATION

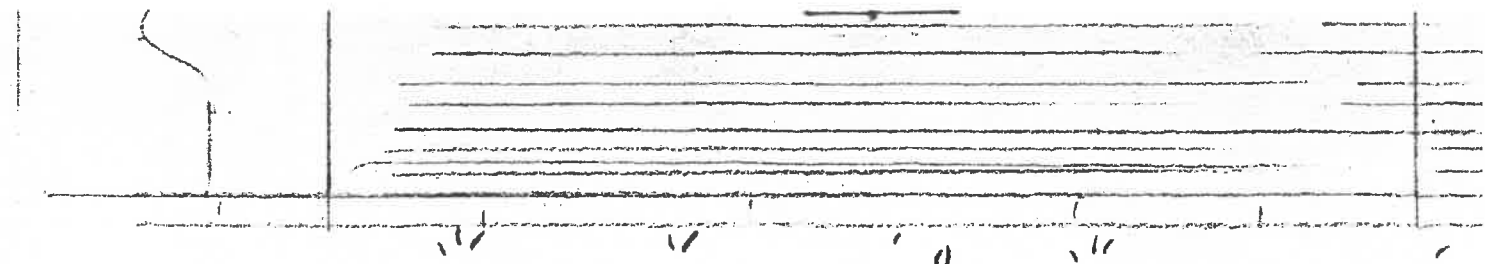

S.E. ELEVATION

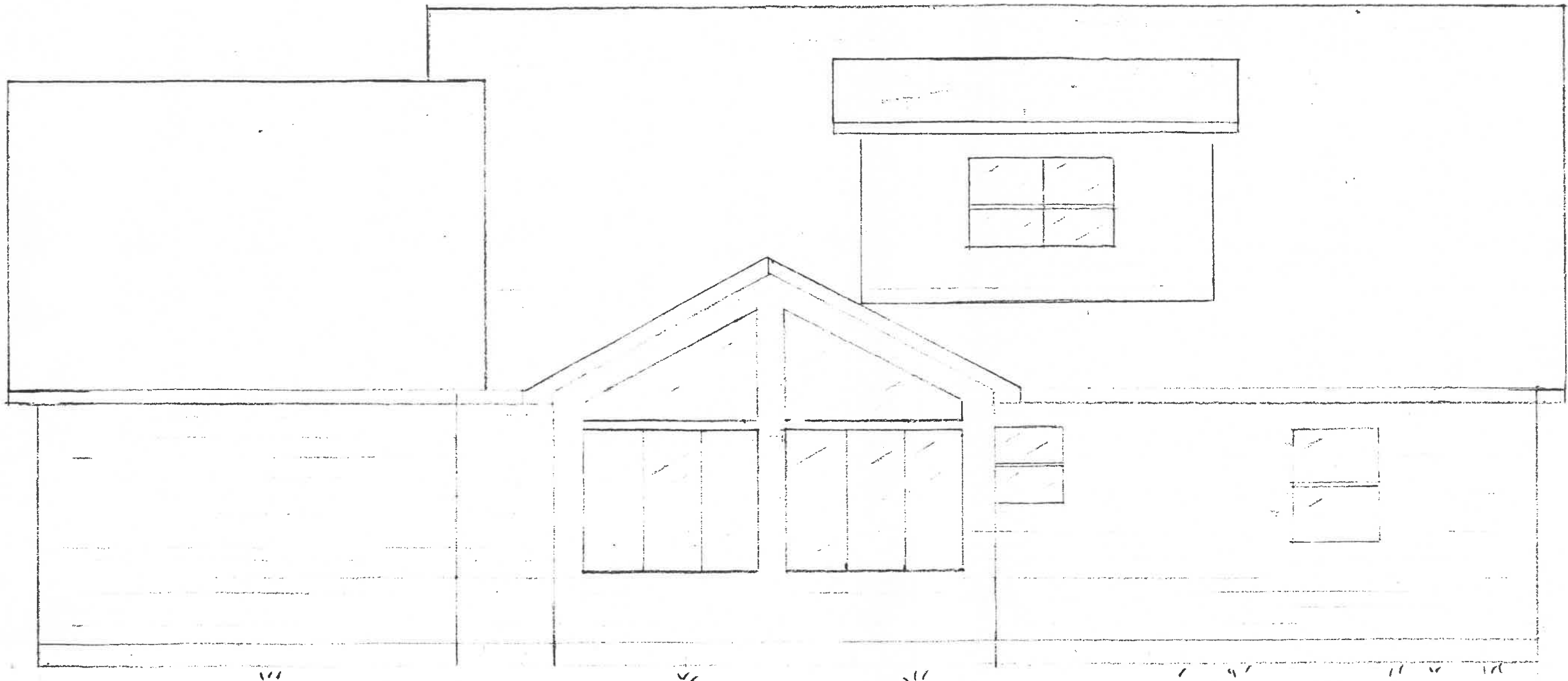

N.E. ELEVATION

